MW Confirmed, Purity>90%

Plate41_28oct2016.087.esp
$C_8H_{19}O_4PS_3$
Tox21_304043
NMRConc (mM): 2.2

| | |
|---|---|
| ***Date Stamp*** 29 Oct 2016 05:04:31 | |

| | |
|---|---|
| ***Tox21ID*** | Tox21_304043 |
| ***Destination*** | Plate41 |
| ***DestWell*** | H03 |
| ***Structure Consistency*** | Yes |
| ***Purity Statement*** | Acceptable |
| ***Conc. Measured*** | 1.8 |
| ***Conc. Alert LOW/HIGH*** | None |
| ***Pass/Fail*** | PASS |

| H's | Atom1 | (ppm) | Absolute Value |
|---|---|---|---|
| 3 | 16 | [1.19 .. 1.28] | 1.172e+8 |
| 6 | 8, 1 | [1.28 .. 1.35] | 1.767e+8 |
| 2 | 15 | [3.10 .. 3.23] | 9.949e+7 |
| 4 | 7, 2 | [4.06 .. 4.22] | 1.111e+8 |

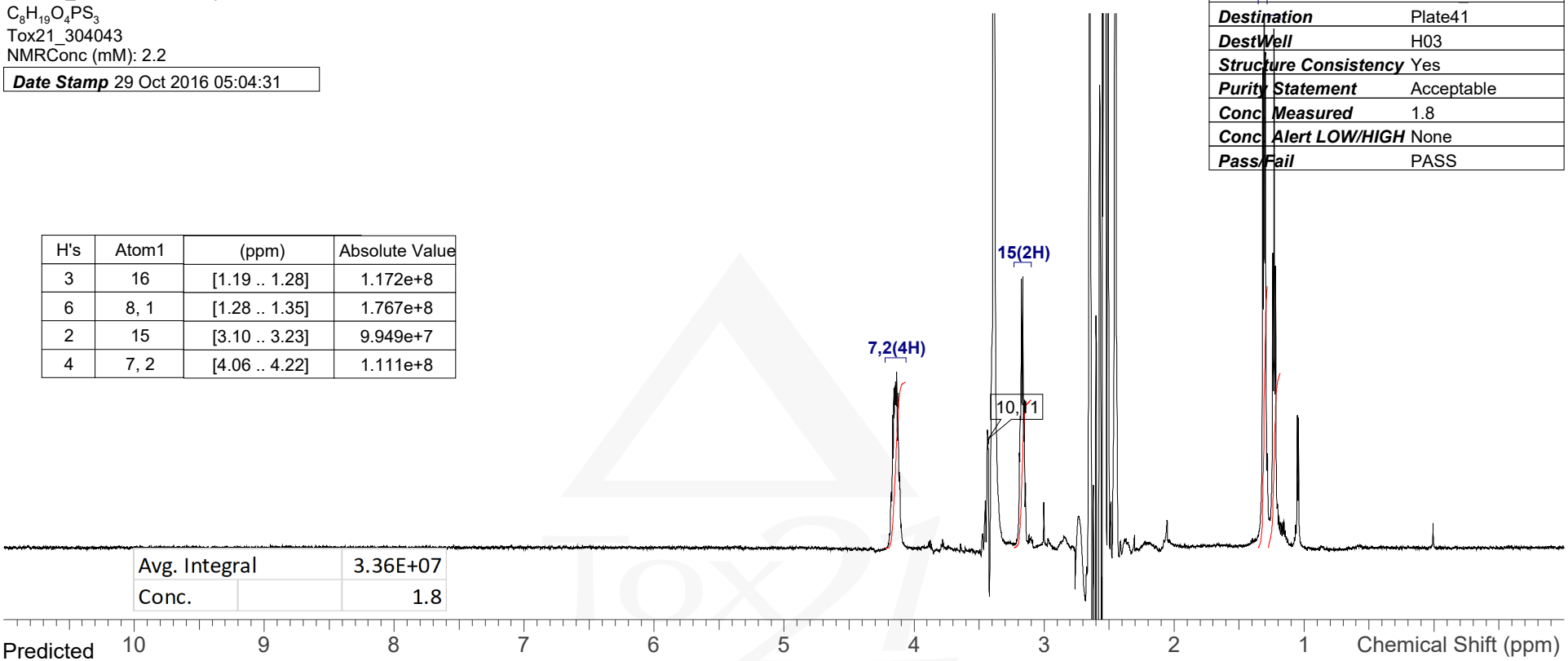


| | |
|---|---|
| Avg. Integral | 3.36E+07 |
| Conc. | 1.8 |

Predicted
1H
$C_8H_{19}O_4PS_3$
NMRConc (mM):




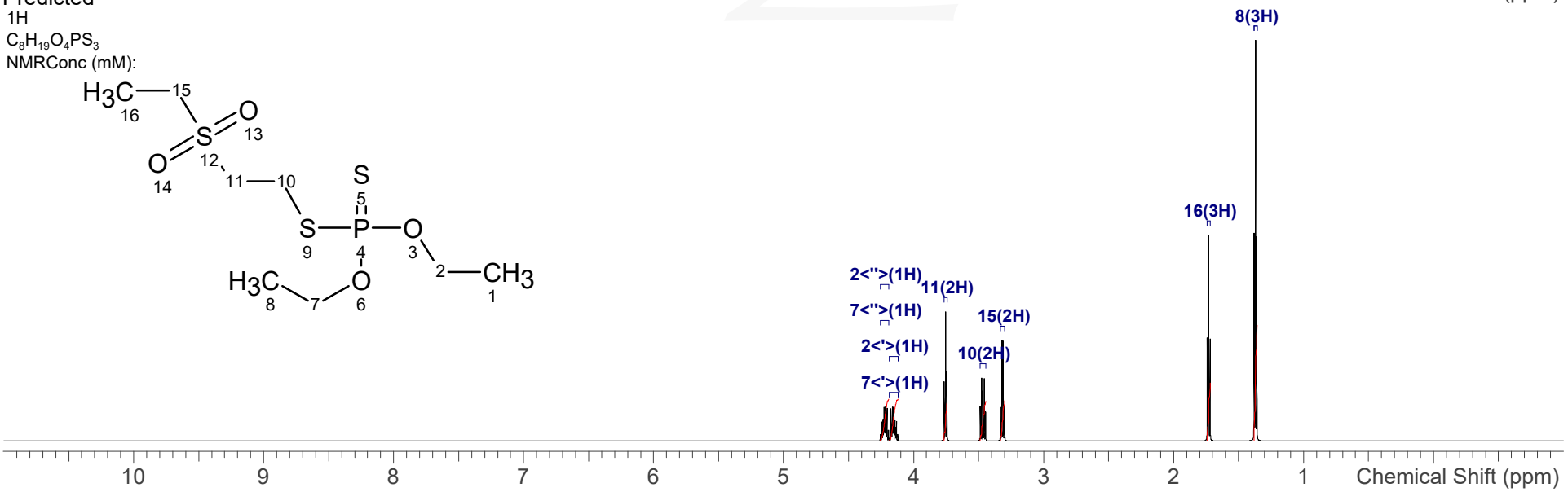


PubChem