MW Confirmed, Purity>90%

Plate40_24oct2016.078.esp
$C_{18}H_{15}Sb$
Tox21_304035
NMRConc (mM): 2.2

Date Stamp	25 Oct 2016 01:05:59

Tox21ID	Tox21_304035
Destination	Plate40
DestWell	G06
Structure Consistency	Yes
Purity Statement	Acceptable
Conc. Measured	1.5
Conc. Alert LOW/HIGH	None
Pass/Fail	PASS

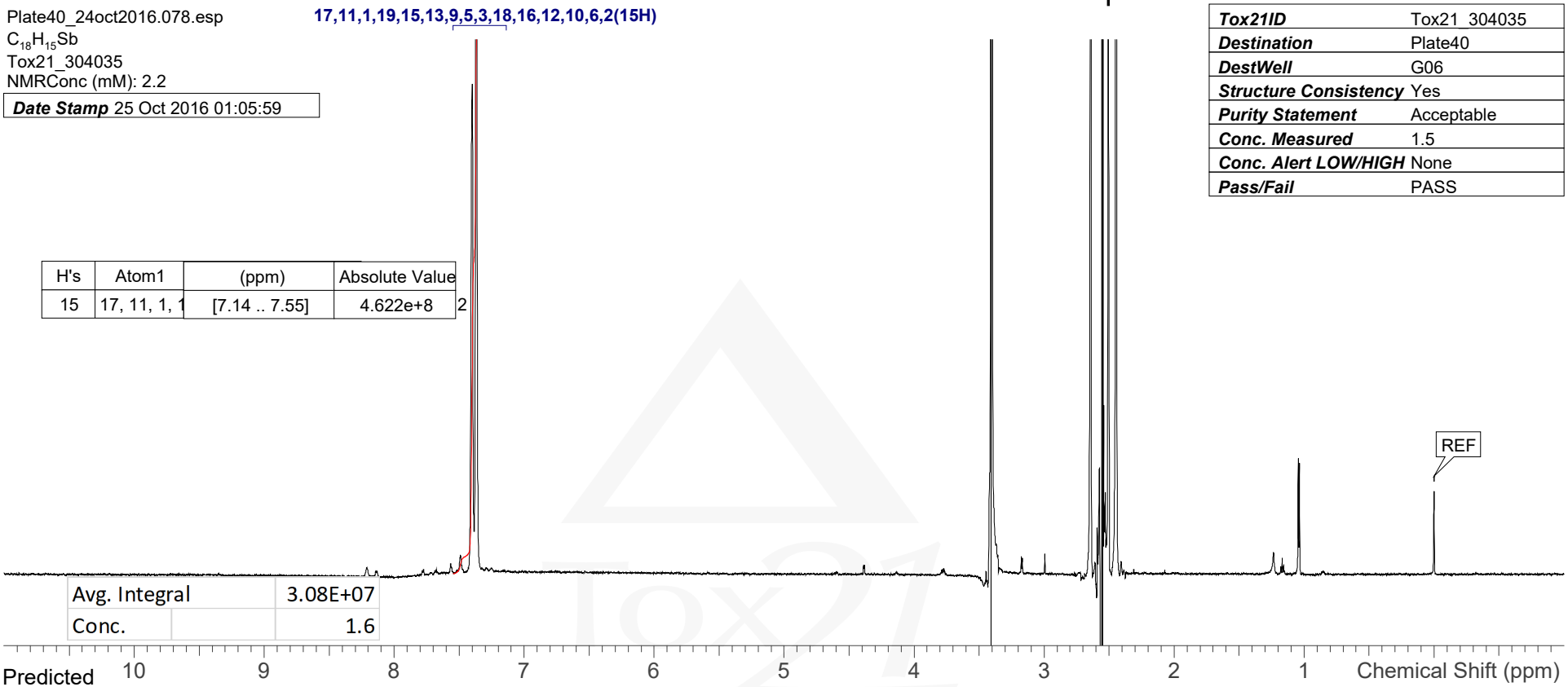

H's	Atom1	(ppm)	Absolute Value
15	17, 11, 1, 1	[7.14 .. 7.55]	4.622e+8

Avg. Integral	3.08E+07
Conc.	1.6

Predicted
1H
$C_{18}H_{15}Sb$
NMRConc (mM):

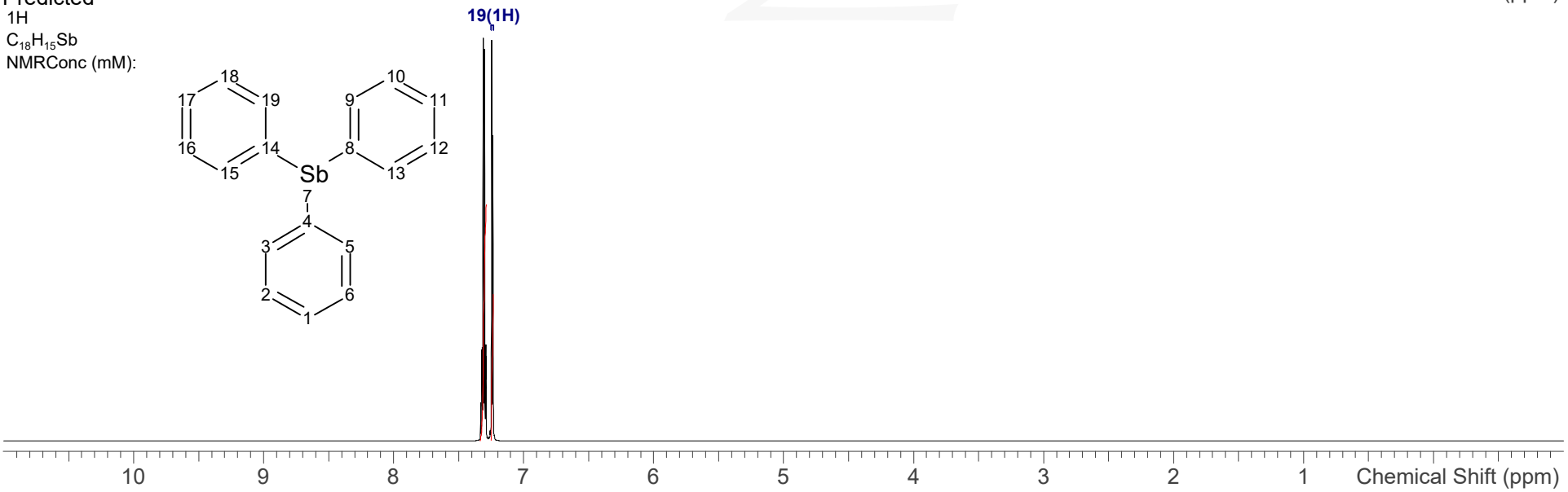

PubChem