MW Confirmed, Purity>90%

Plate43_8nov2016.077.esp
$C_{10}H_{10}O_2$
Tox21_304025
NMRConc (mM): 2.2

Date Stamp 11 Nov 2016 13:55:21

Tox21ID	Tox21_304025
Destination	Plate42
DestWell	G05
Structure Consistency	Yes
Purity Statement	Acceptable
Conc. Measured	1.8
Conc. Alert LOW/HIGH	None
Pass/Fail	PASS

H's	Atom1	(ppm)	Absolute Value
3	1	[3.68 .. 3.77]	9.971e+7
1	5	[6.58 .. 6.72]	3.778e+7
6	10, 11, 9, 1	[7.36 .. 7.78]	2.012e+8

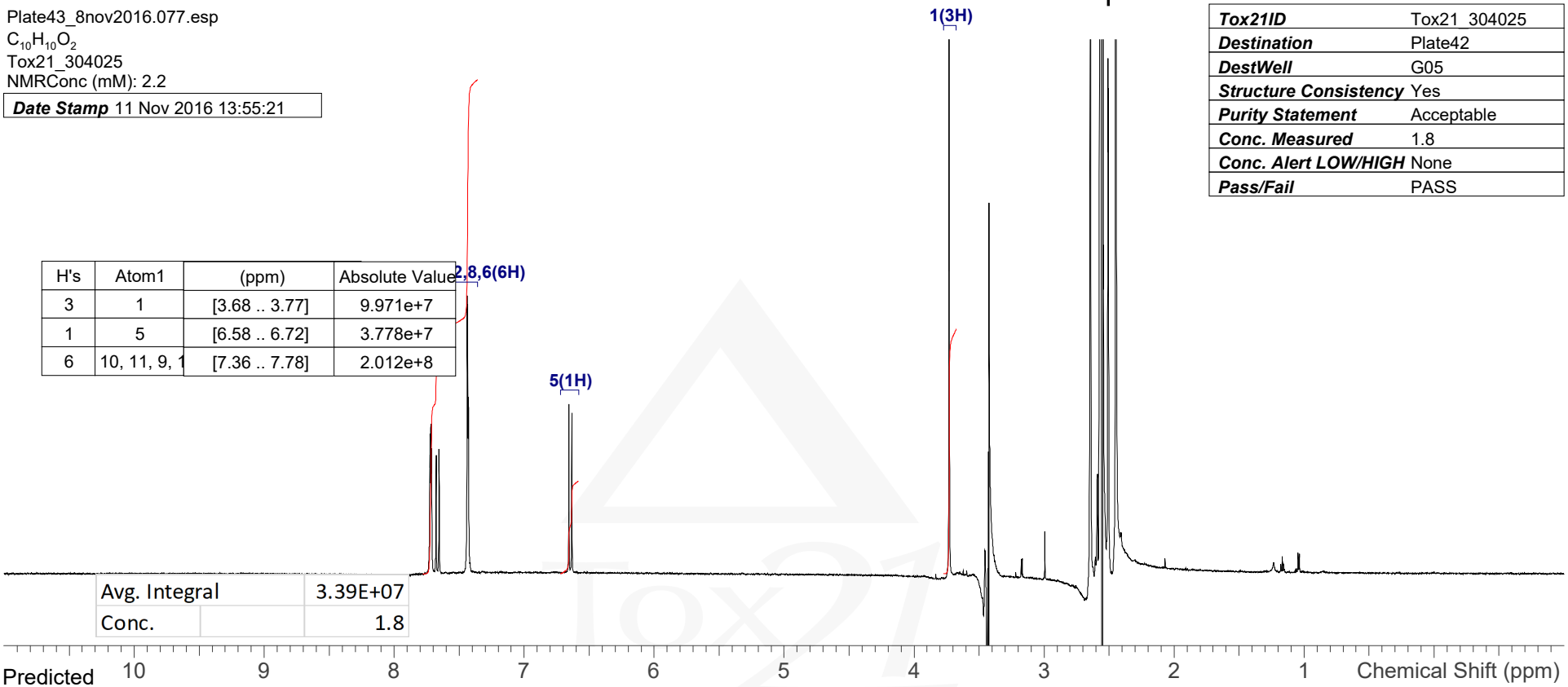

Avg. Integral	3.39E+07
Conc.	1.8

Predicted
1H
$C_{10}H_{10}O_2$
NMRConc (mM):

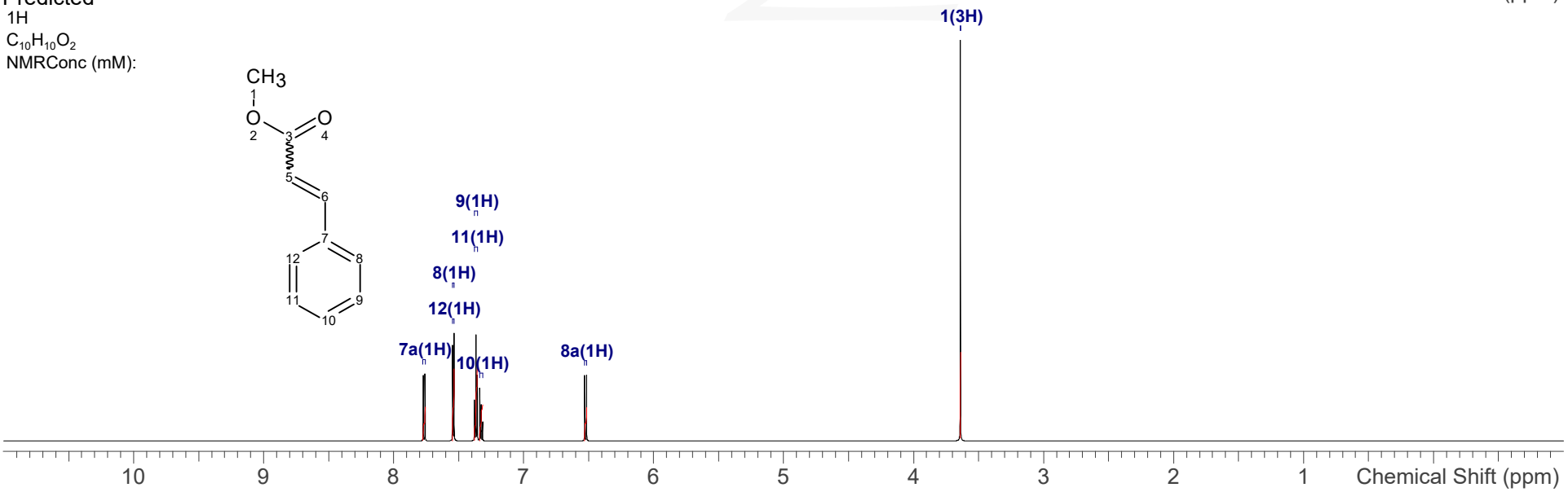

PubChem