MW Confirmed, Purity>90%

Plate44_8nov2016.075.esp
$C_{14}H_8Cl_4$
Tox21_304022
NMRConc (mM): 2.2

Date Stamp	11 Nov 2016 21:55:48

Tox21ID	Tox21_304022
Destination	Plate44
DestWell	G03
Structure Consistency	Yes
Purity Statement	Acceptable
Conc. Measured	1.7
Conc. Alert LOW/HIGH	None
Pass/Fail	PASS

H's	Atom1	(ppm)	Absolute Value
8	10, 7, 11, 6	[7.38 .. 7.60]	2.605e+8

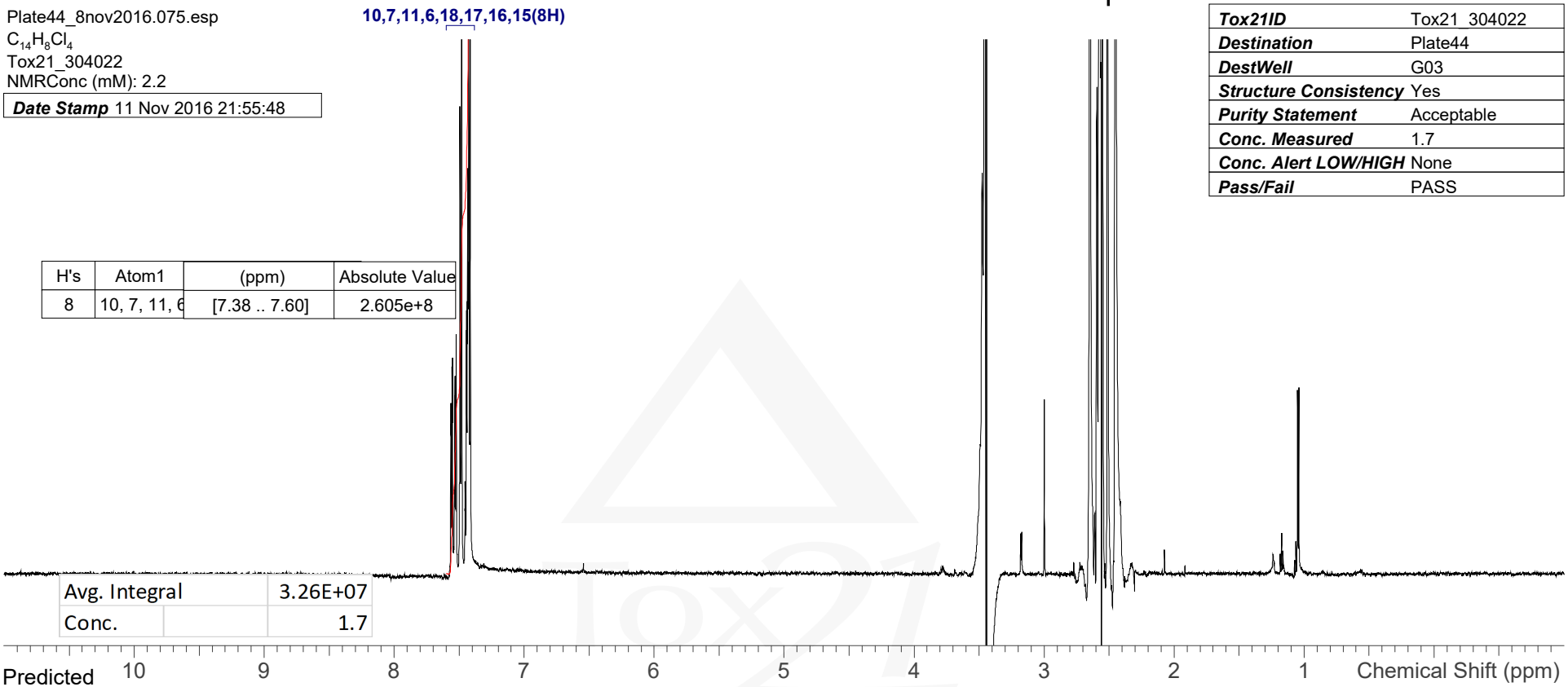

Predicted
1H
$C_{14}H_8Cl_4$
NMRConc (mM):

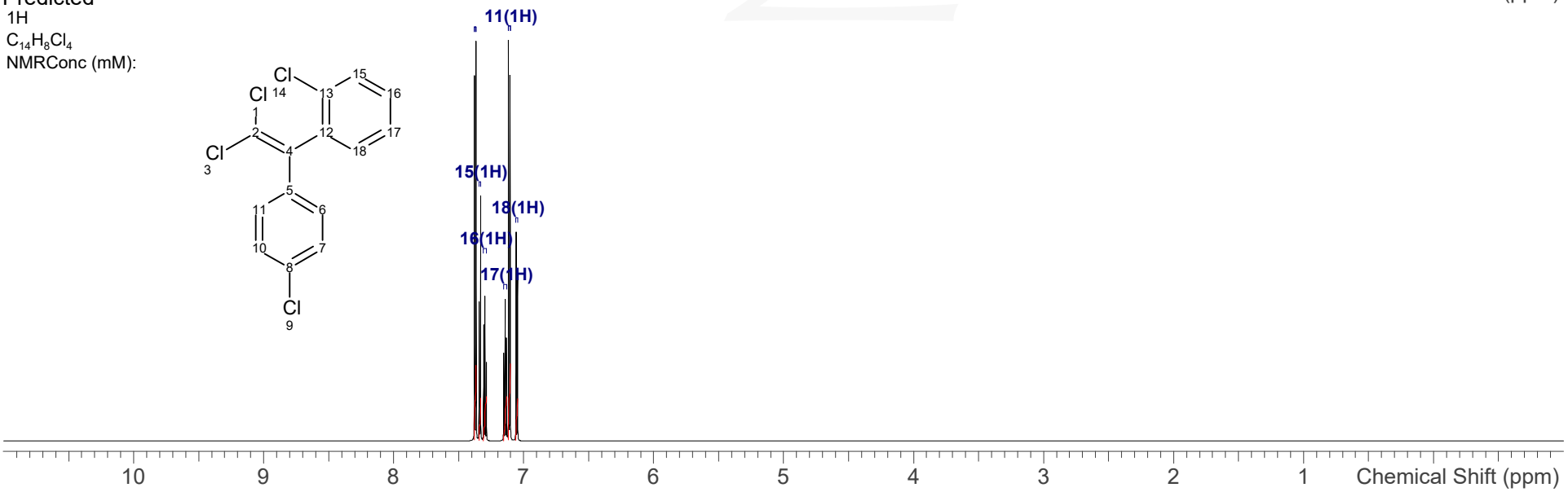

PubChem