A MW Confirmed, Purity>90%

Plate39_21oct2016.070.esp
$C_{13}H_9ClO$
Tox21_304009
NMRConc (mM): 2.2

Date Stamp	23 Oct 2016 23:46:22

Tox21ID	Tox21_304009
Destination	Plate39
DestWell	F10
Structure Consistency	Yes
Purity Statement	Acceptable
Conc. Measured	1.6
Conc. Alert LOW/HIGH	None
Pass/Fail	PASS

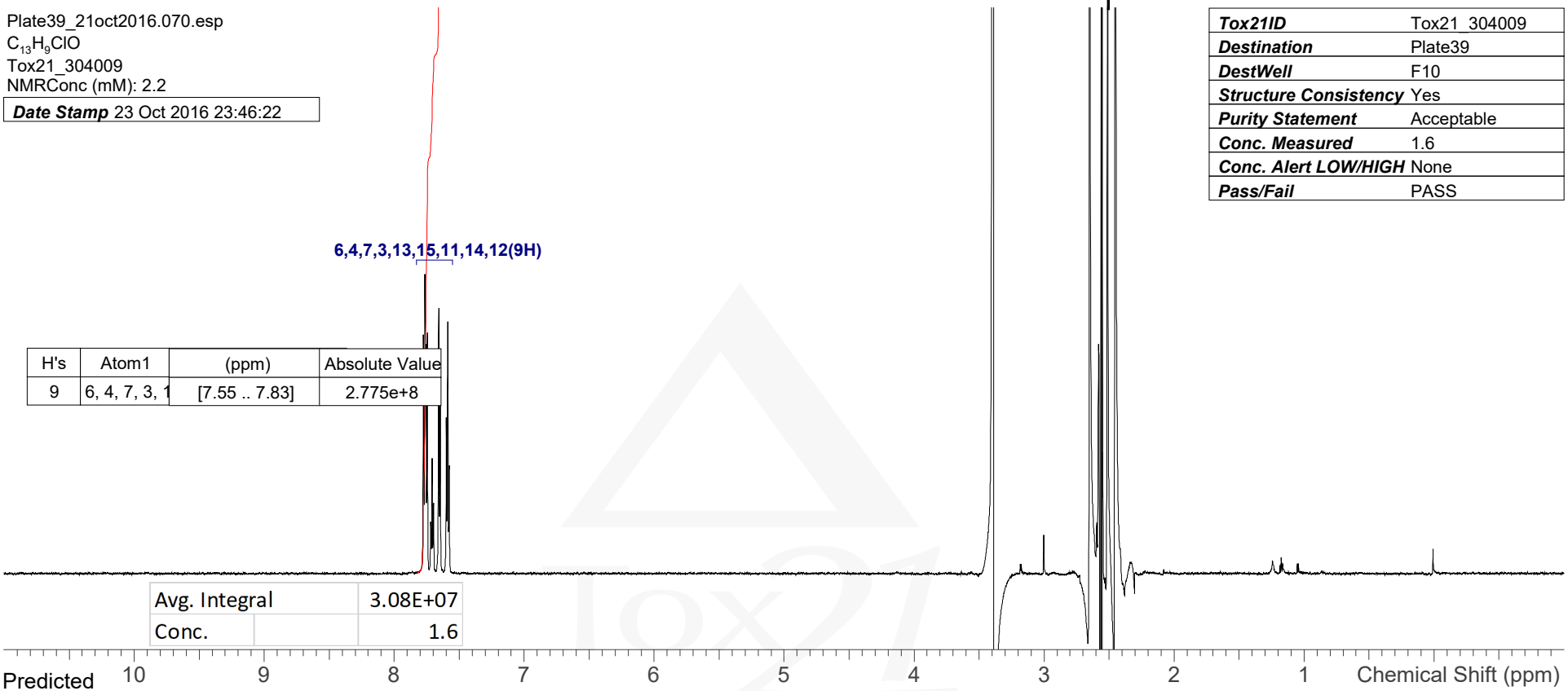

H's	Atom1	(ppm)	Absolute Value
9	6, 4, 7, 3, 1	[7.55 .. 7.83]	2.775e+8

Avg. Integral	3.08E+07
Conc.	1.6

Predicted
1H
$C_{13}H_9ClO$
NMRConc (mM):

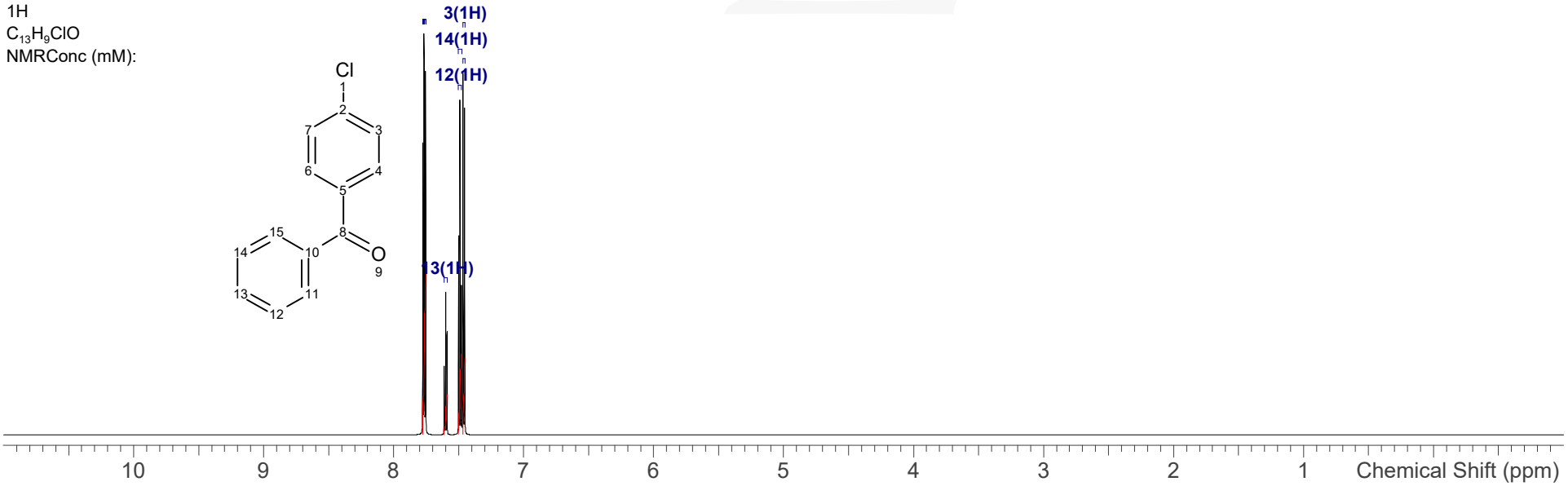

PubChem