A MW Confirmed, Purity>90%

Plate44_8nov2016.088.esp
$C_{30}H_{40}O_2$
Tox21_303717
NMRConc (mM): 2.2

Date Stamp 11 Nov 2016 23:08:52

Tox21ID	Tox21_303717
Destination	Plate44
DestWell	H04
Structure Consistency	Yes
Purity Statement	Acceptable
Conc. Measured	1.5
Conc. Alert LOW/HIGH	None
Pass/Fail	PASS

H's	Atom1	(ppm)	Absolute Value
2	31, 3	[6.56 .. 6.69]	6.096e+7
2	32, 4	[6.76 .. 6.88]	5.839e+7
2	21, 6	[6.94 .. 7.04]	5.556e+7

Avg. Integral	2.92E+07
Conc.	1.5

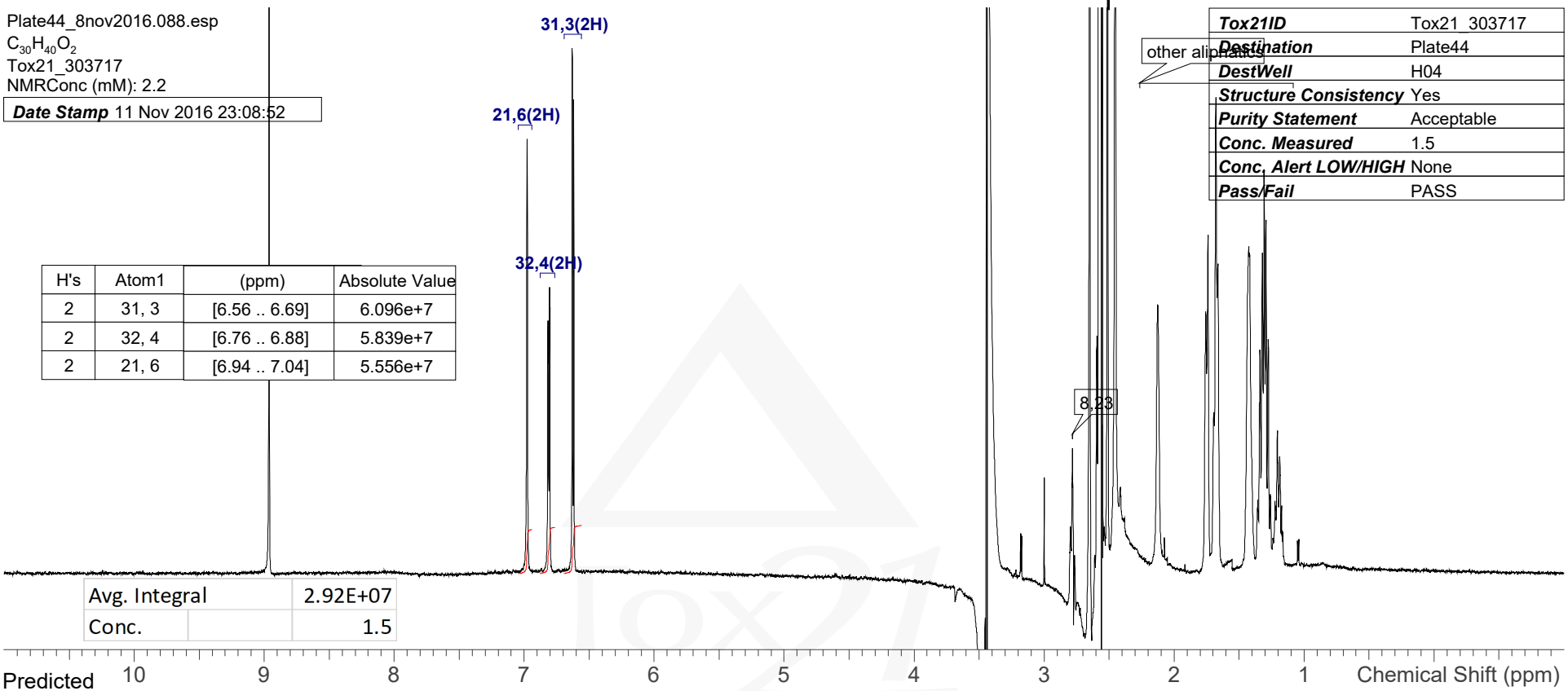

Predicted
1H
$C_{30}H_{40}O_2$
NMRConc (mM):

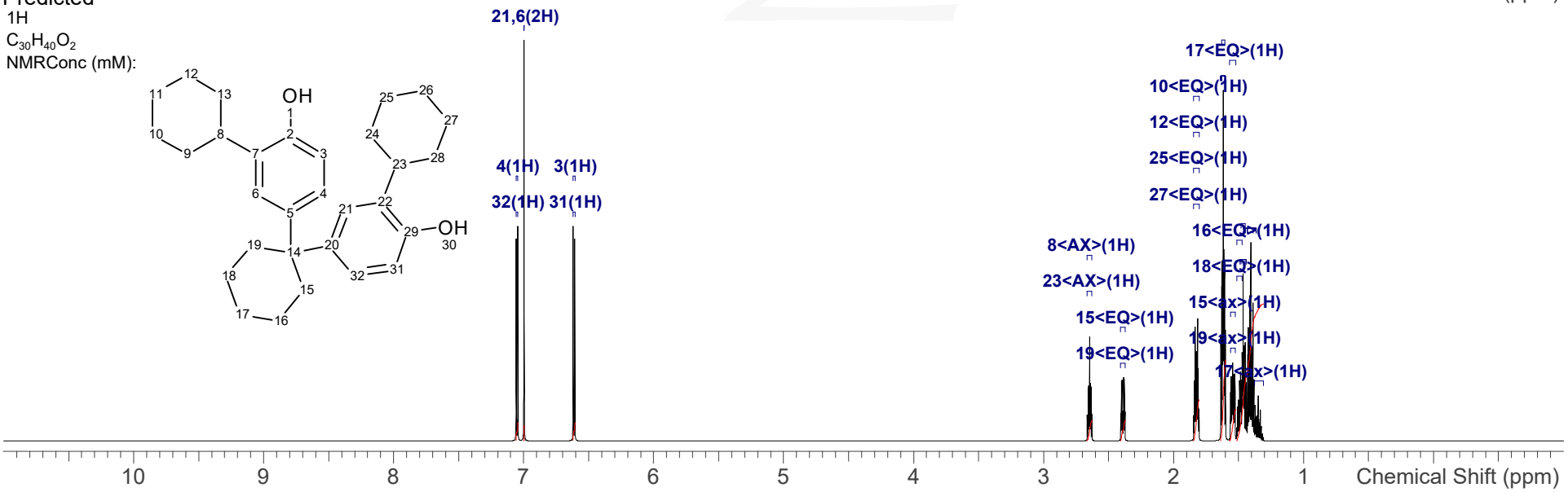

PubChem