MW Confirmed, Purity>90%

Plate22	H04	Tox21_202386	20.2	27

Plate22_NFU002065_H4.esp

$C_{10}H_{18}O$

Expected concentration = 20.2 mM x 0.15 dilution = 3.03 mM

2/27/2016 5:12:26 PM

PASSED

Structure consistent

No significant impurities

Concentration: 2.7 mM, >50% expected quantity

17H integrated, Avg. integral = 3.96e+7 per H

H's	Atom1	(ppm)	Absolute Value
6	10, 9, 11	[1.53 .. 1.70]	3.347e+8
4	6, 5	[1.90 .. 2.11]	1.688e+8
2	2	[3.87 .. 3.99]	9.503e+7
1	7a	[5.04 .. 5.15]	3.689e+7
1	3a	[5.20 .. 5.33]	3.809e+7

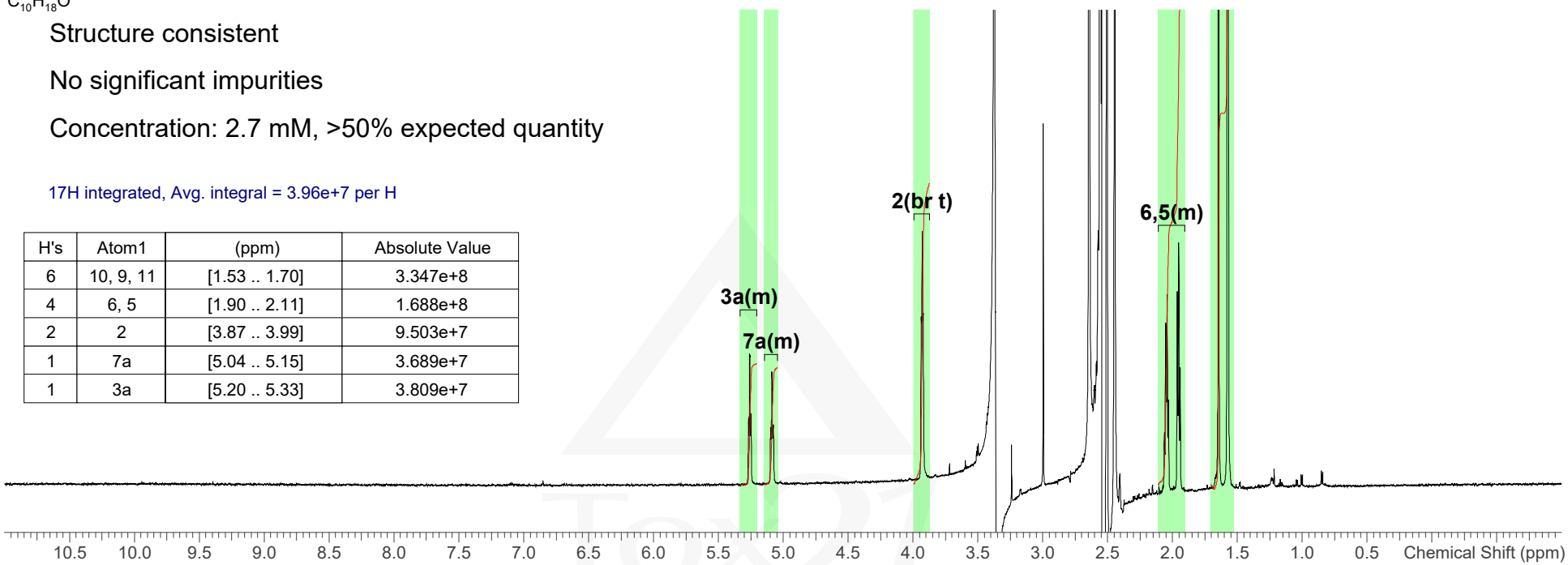

23/Feb/2016 12:28:17 ACD/C+H NMR Predictors 2014 (v.14.00)

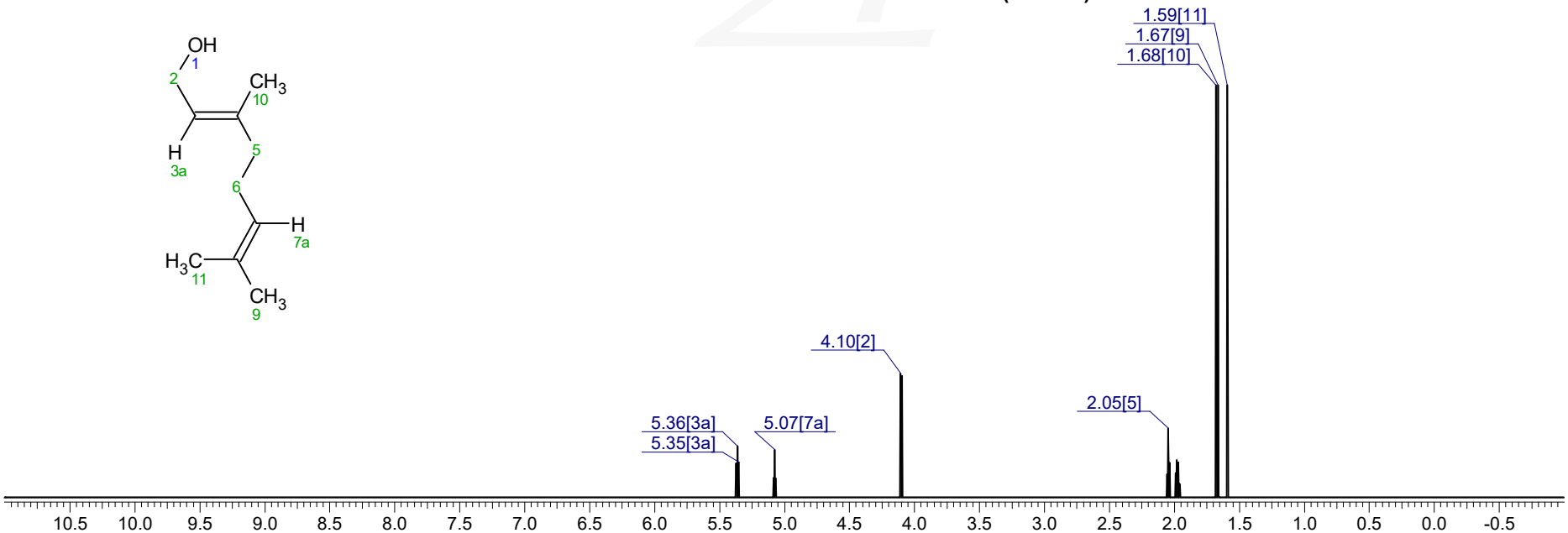

PubChem