GC/MS Analysis - Data:C:_GCMS_KIRILL\HP_5973_DATA\2011\05-MAY_2011\2011-05-20_NCGC\PLATE4\A22_TOX21_110424_A

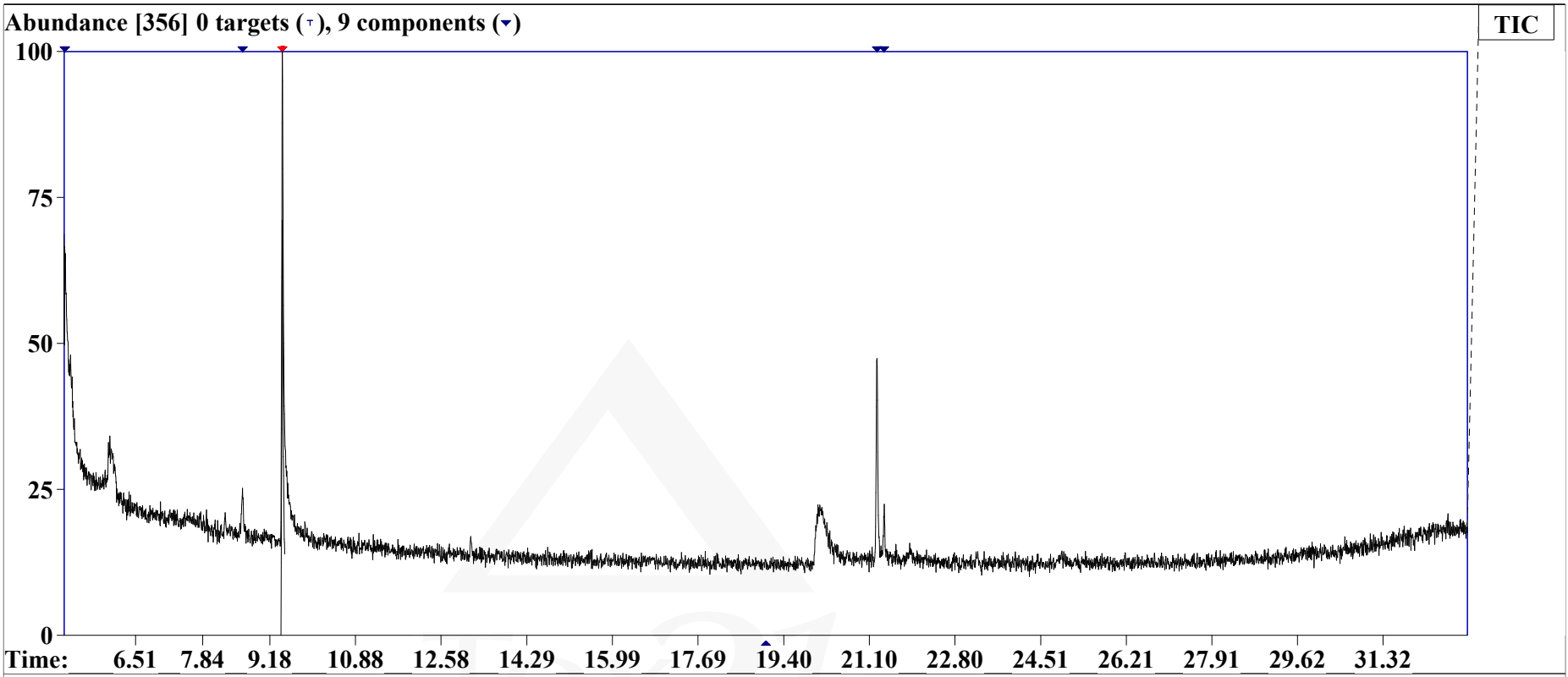

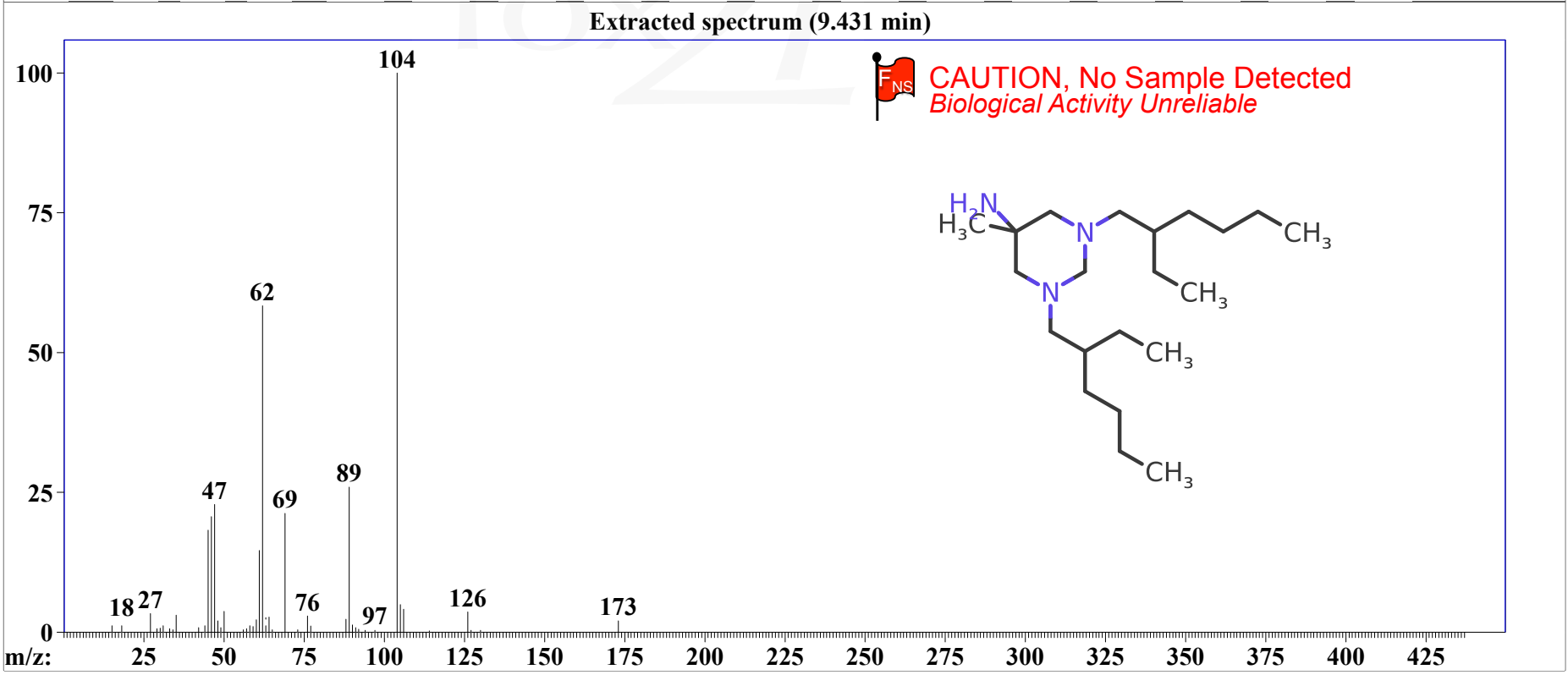

PubChem