ID Tox21_301788	Plate Batch3-SP116757 Well P1-N-04	File SP116757_N004.D	Inj Date: 30 Apr 12 11:54 pm	MF C18H18O6	MW 330.1	Expected Conc: 3.00 mM

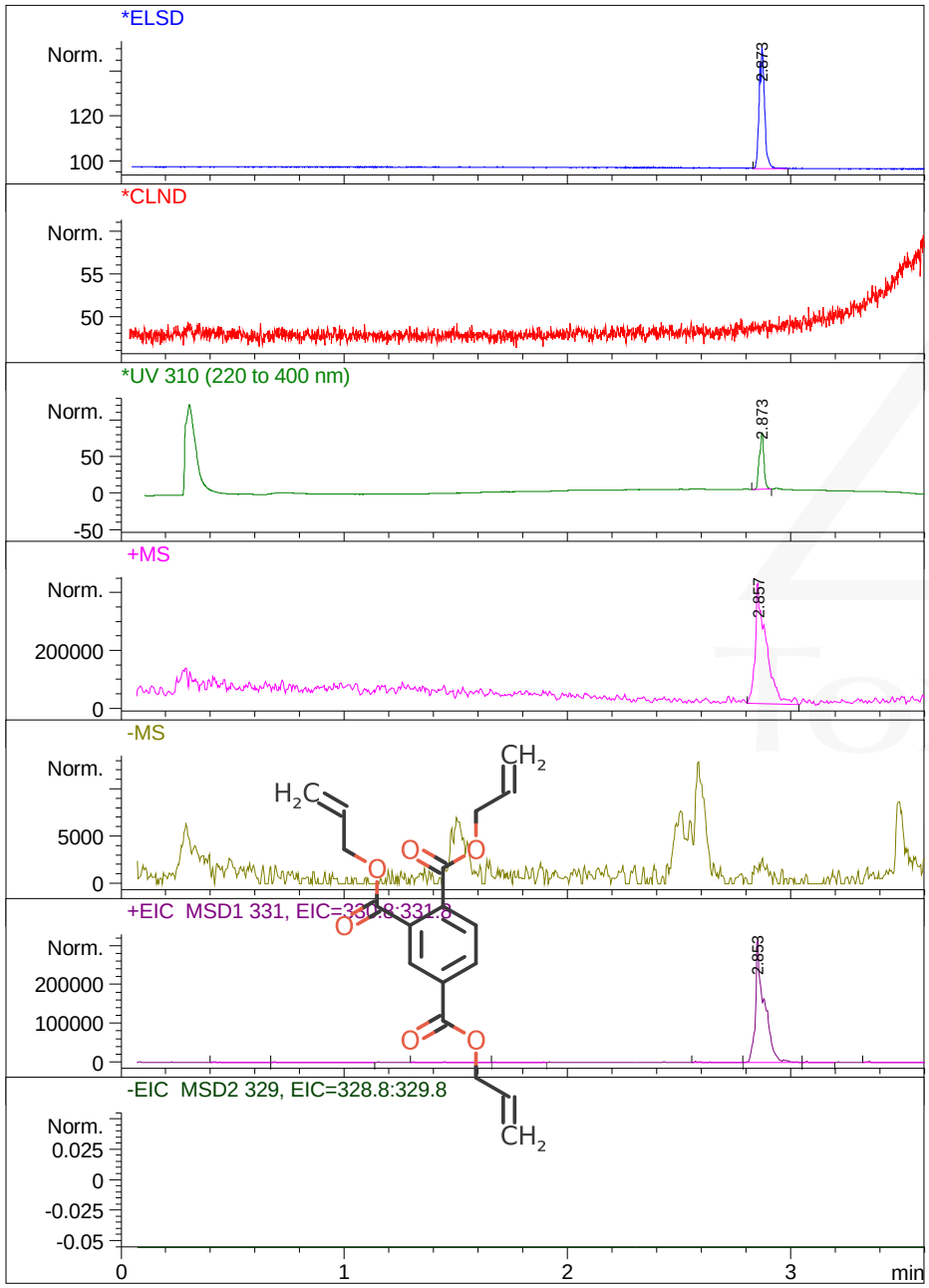

RT	Found	ELS%	UV %	ELS[mg/mL]	Adj[ELS]	[N mM]	Adj[CLN]	#N
2.87	Yes	100.0	100.0	0.85	2.59 mM			0.0

Comment: Passed

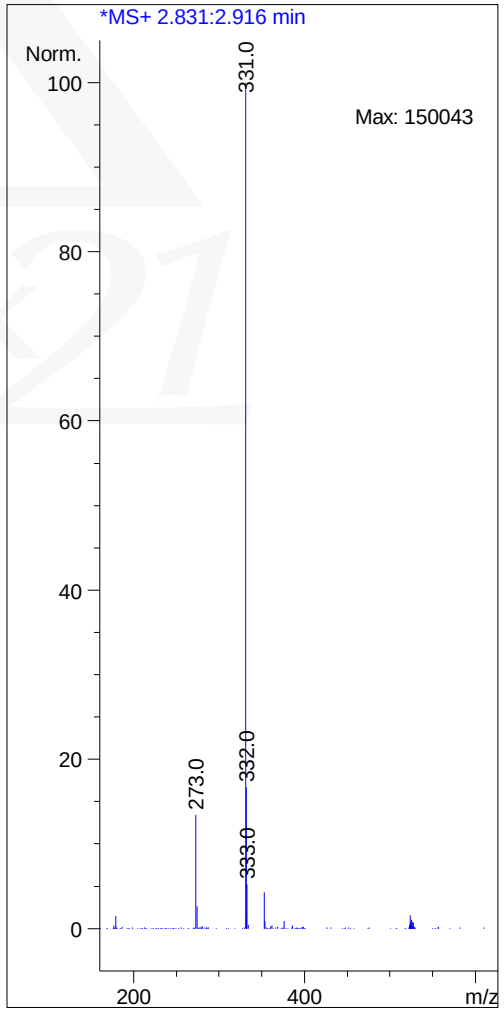

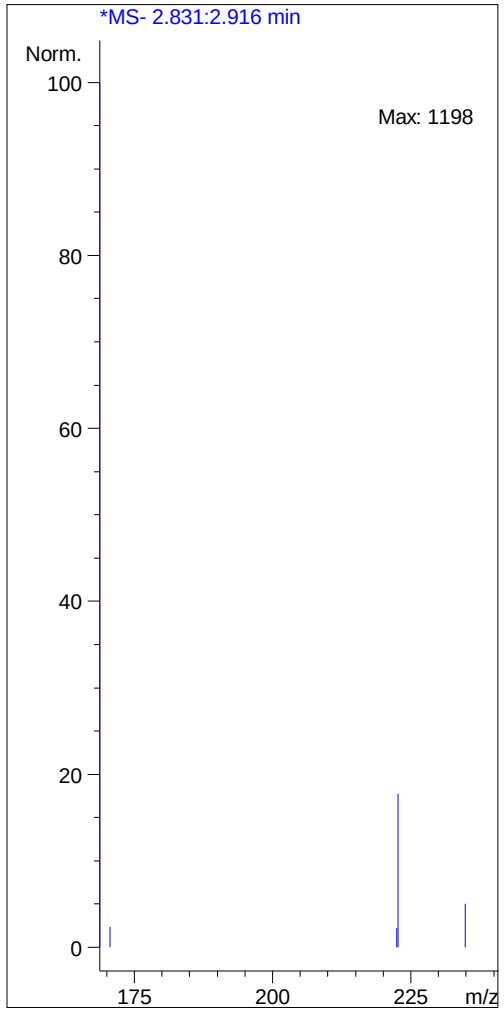

MW Confirmed, Purity>90%

OpAns_Process.MAC Version A.01.10 - Dec 9, 2010