GC/MS Analysis - Data:C:_GCMS_KIRILL\HP_5973_DATA\2011\05-MAY_2011\2011-05-20_NCGC\PLATE5\L10_TOX21_111545_A

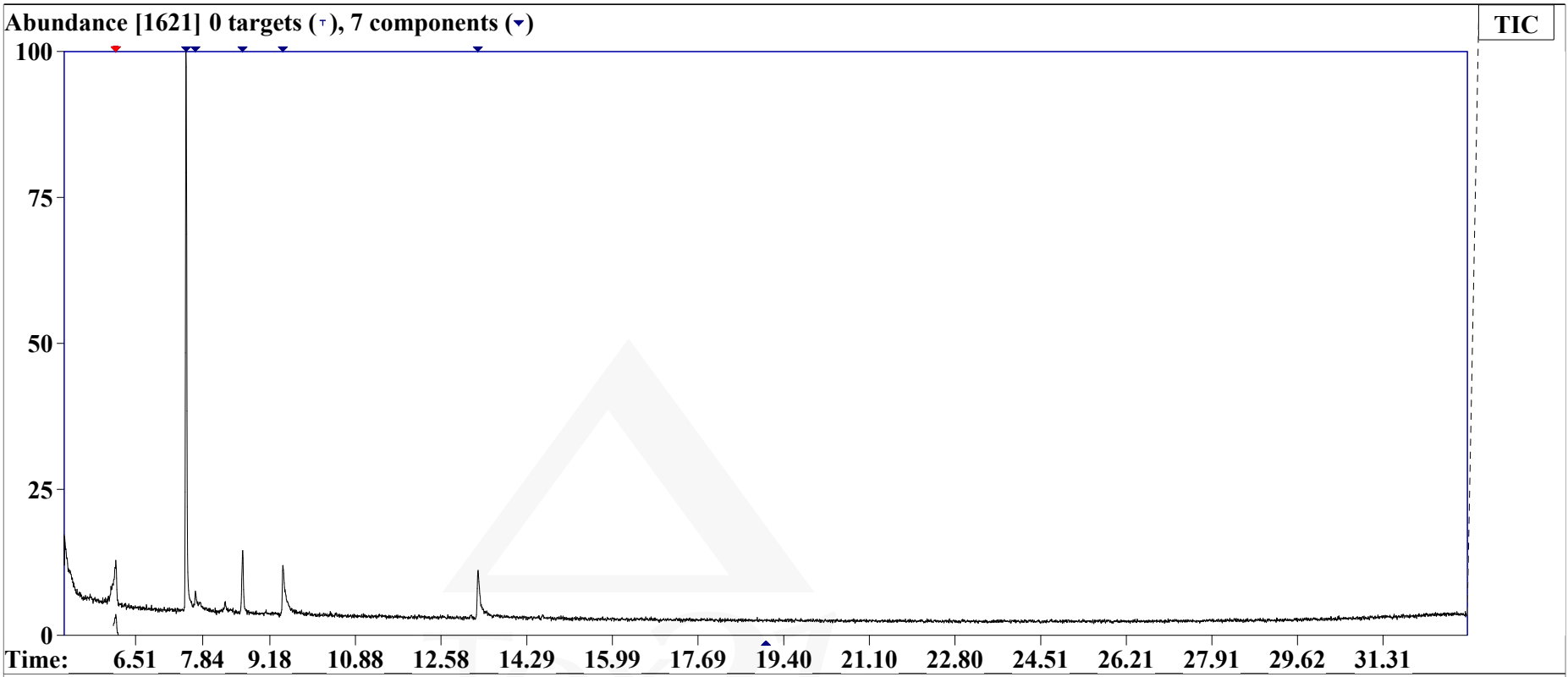

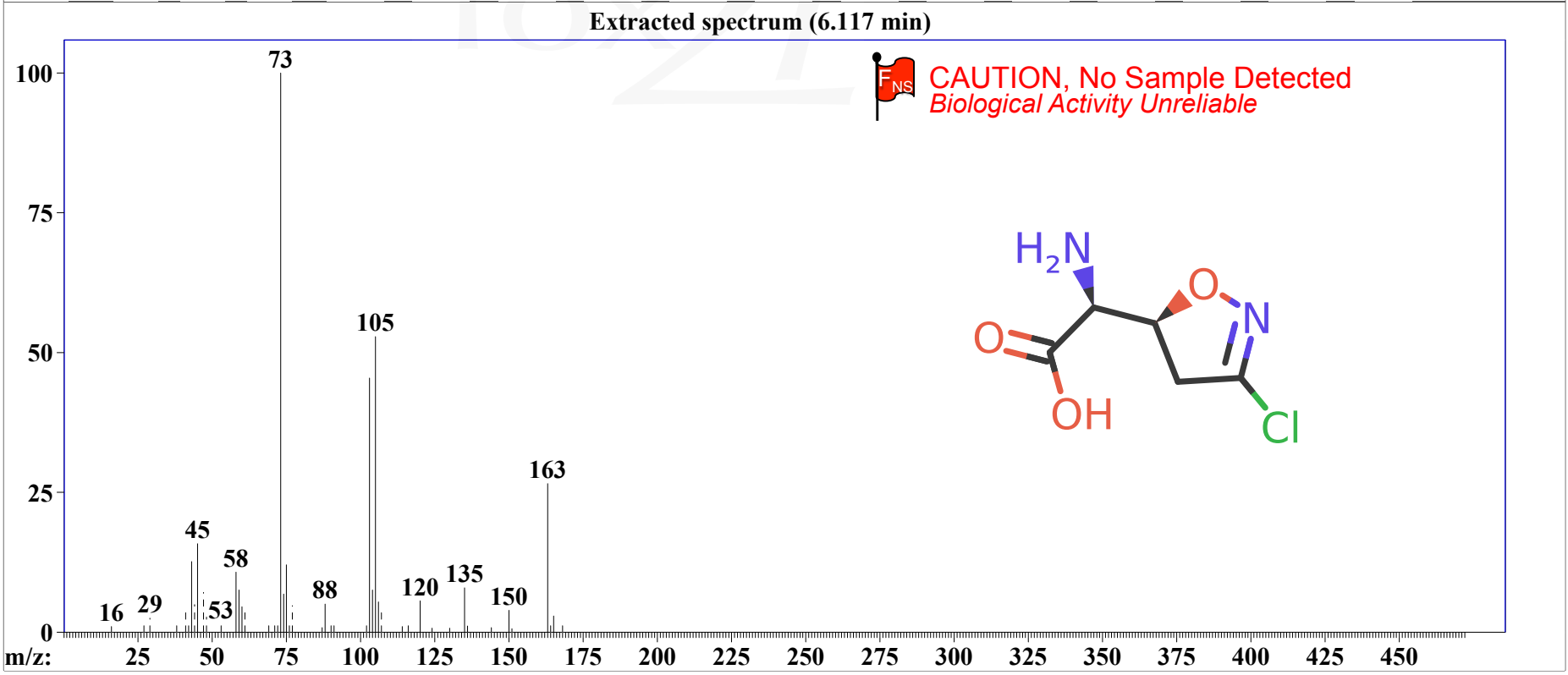

PubChem