GC/MS Analysis - Data:C:_GCMS_KIRILL\HP_5973_DATA\2011\05-MAY_2011\2011-05-17_NCGC\A23_TOX21_111269_A

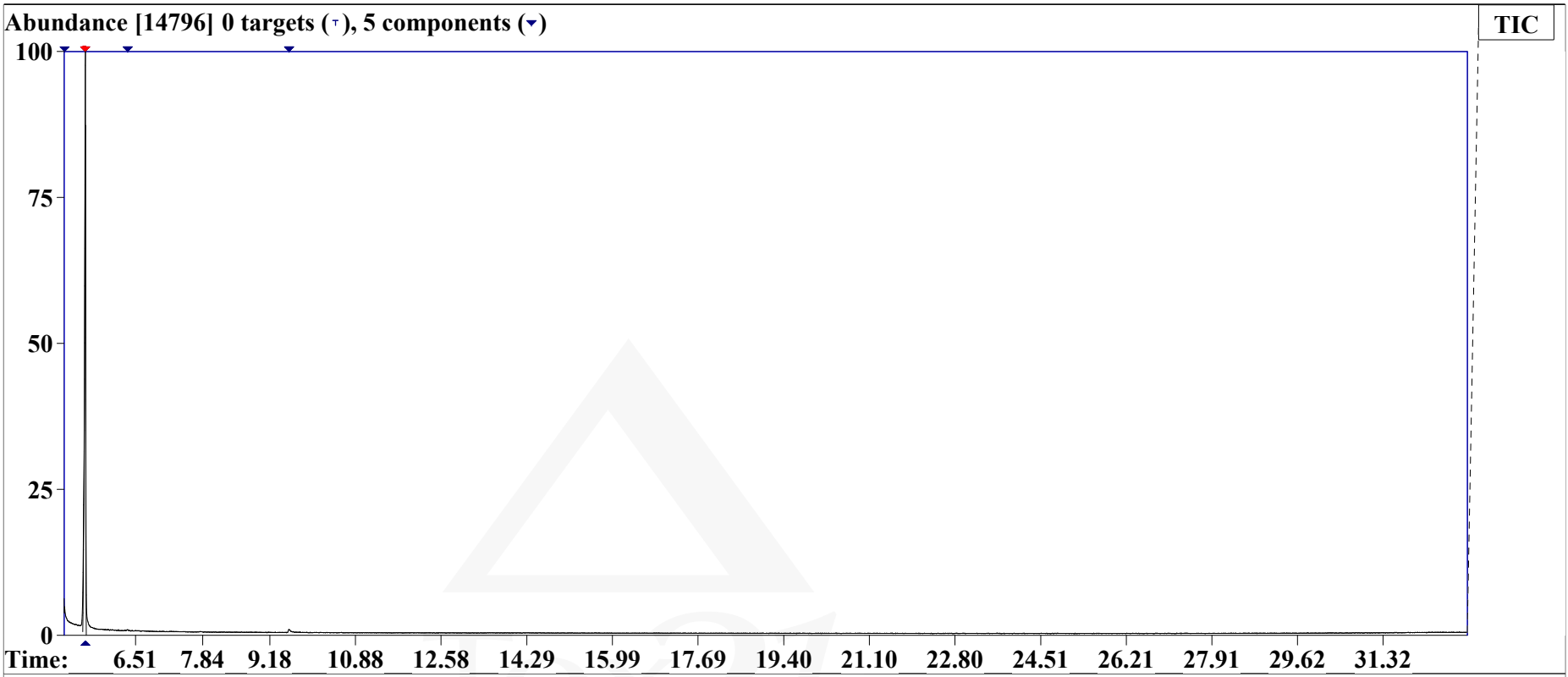

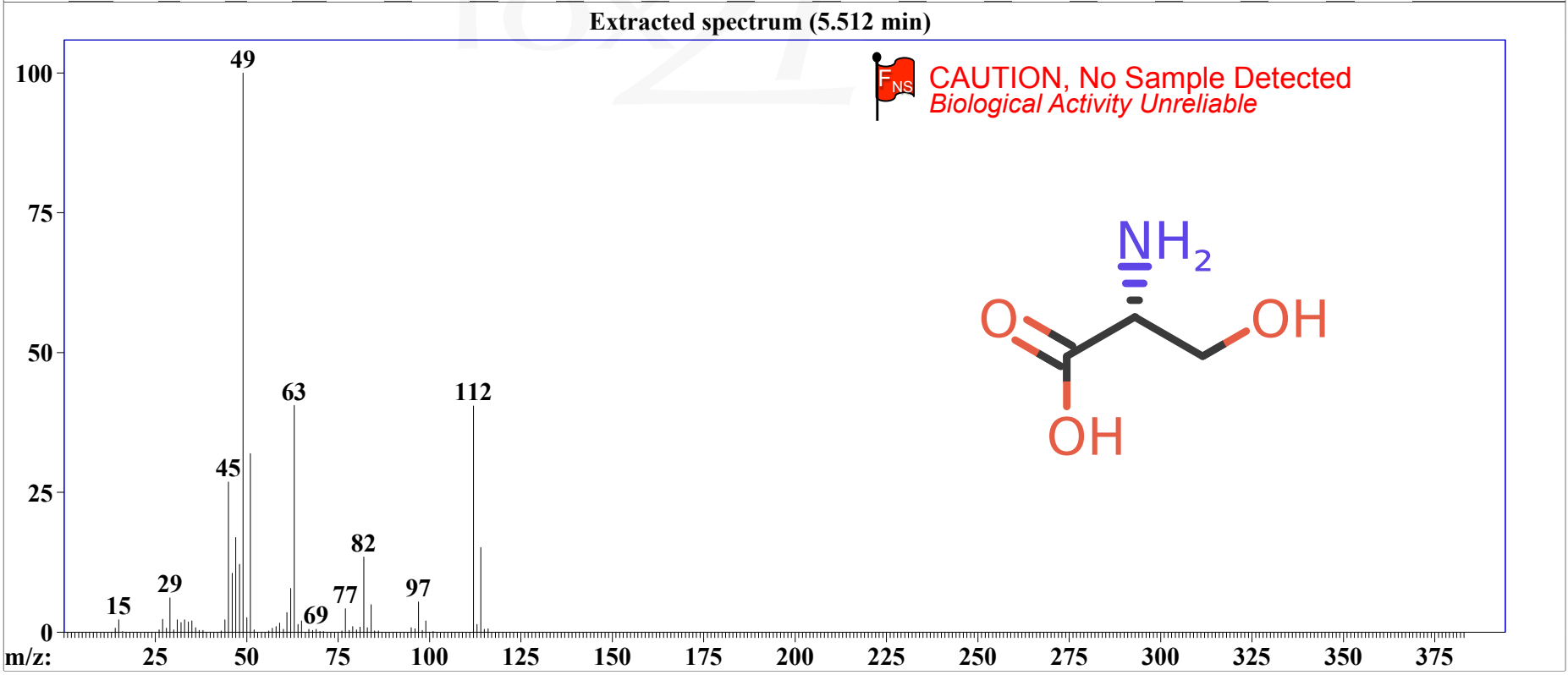

PubChem