GC/MS Analysis - Data:C:_GCMS_KIRILL\HP_5973_DATA\2011\05-MAY_2011\2011-05-12_NCGC\N21_TOX21_111081_A

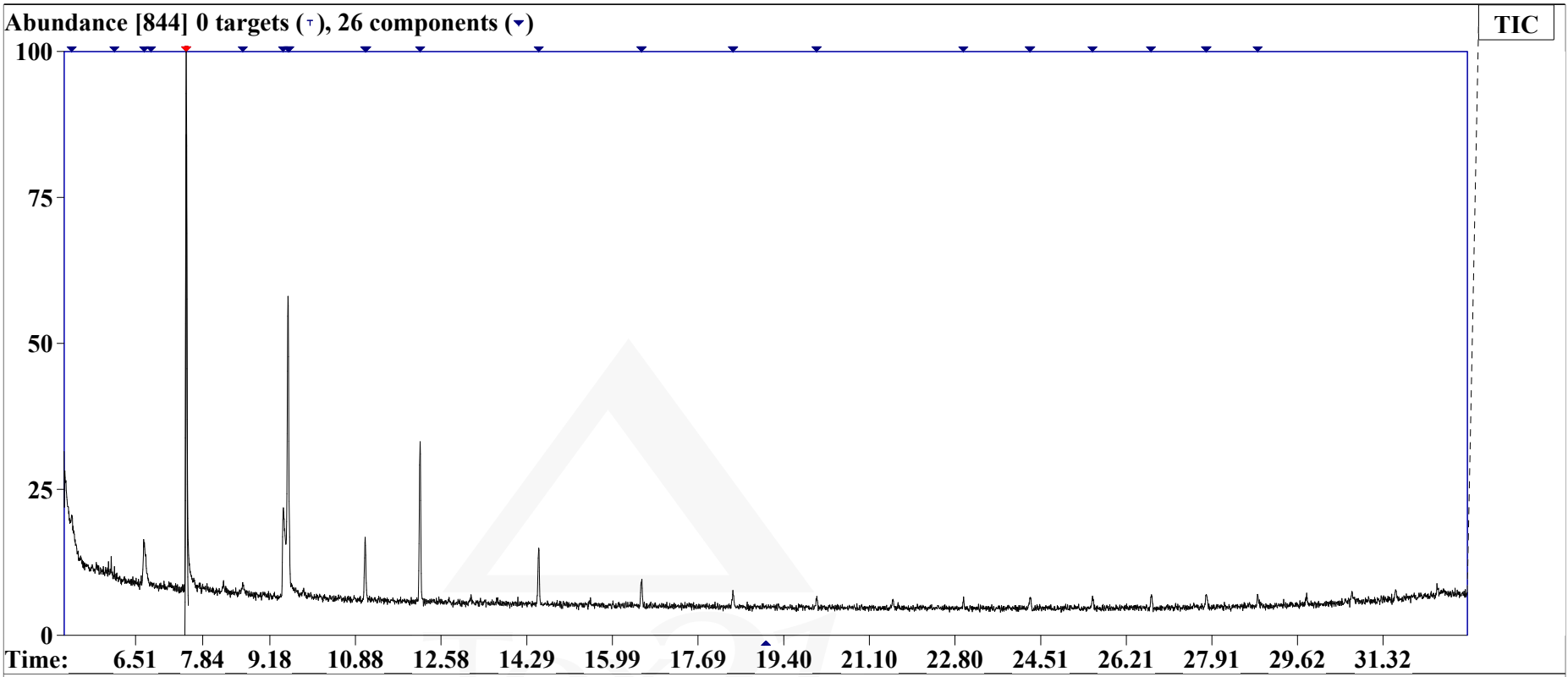

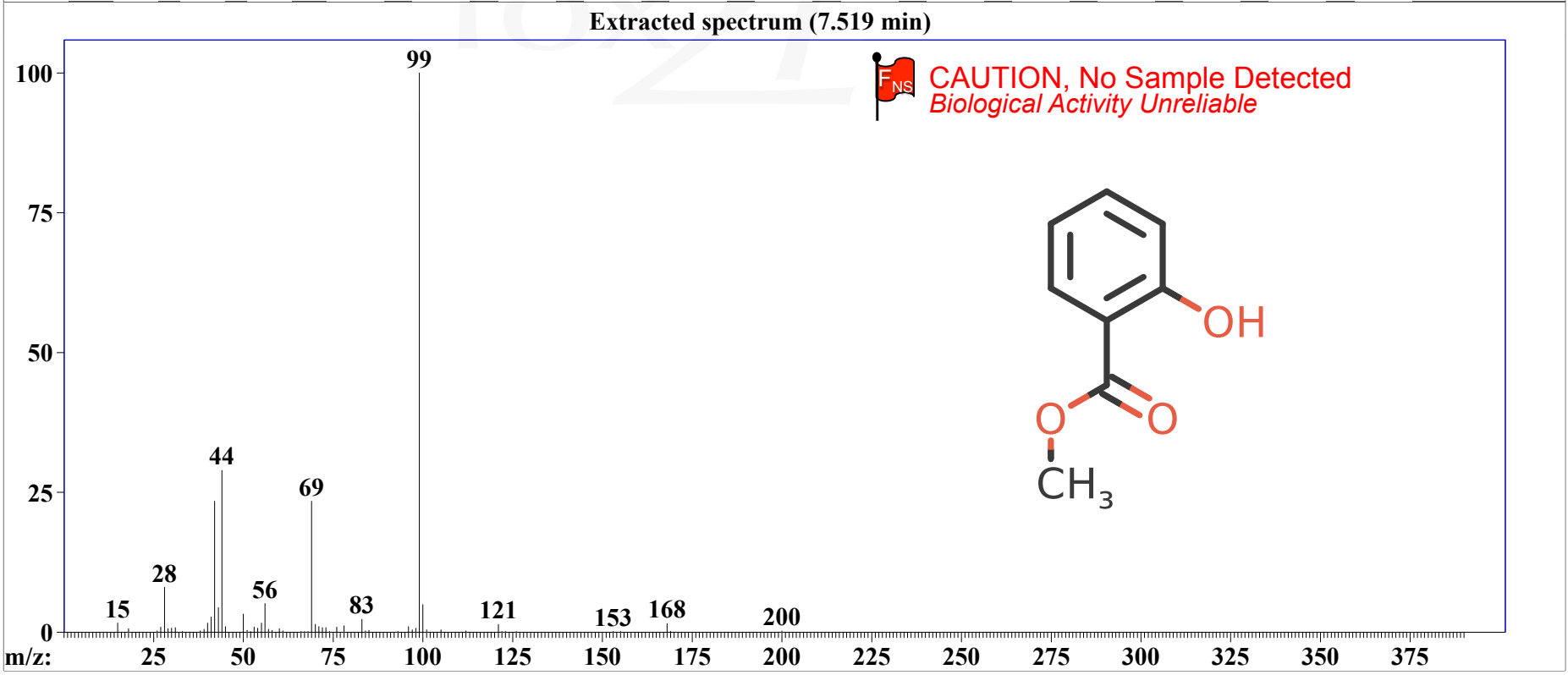

PubChem